

Patient report

Bio-Rad DATE: 08/02/2019
D-10 TIME: 03:29 PM
S/N: #DJ4I016123 Software version: 4.30-2
Sample ID: 10616033
Injection date 08/02/2019 02:24 PM
Injection #: 20 Method: HbA1c
Rack #: --- Rack position: 3

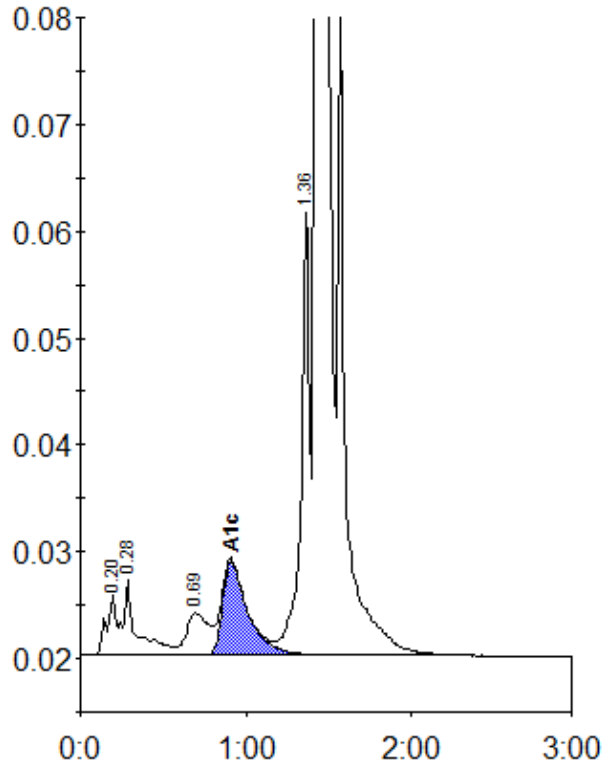

Peak table - ID: 10616033

| Peak | R.time | Height | Area | Area % |
|-------------|---------|--------|---------|--------|
| A1a | 0.20 | 5684 | 27911 | 1.0 |
| A1b | 0.28 | 7143 | 36159 | 1.3 |
| LA1c/CHb-1 | 0.69 | 3952 | 37296 | 1.4 |
| A1c | 0.91 | 8872 | 94552 | 5.0 |
| P3 | 1.36 | 41908 | 145986 | 5.3 |
| A0 | 1.43 | 777907 | 2419456 | 87.6 |
| Total Area: | 2761361 | | | |

| | |
|----------------|-----|
| Concentration: | % |
| A1c | 5.0 |